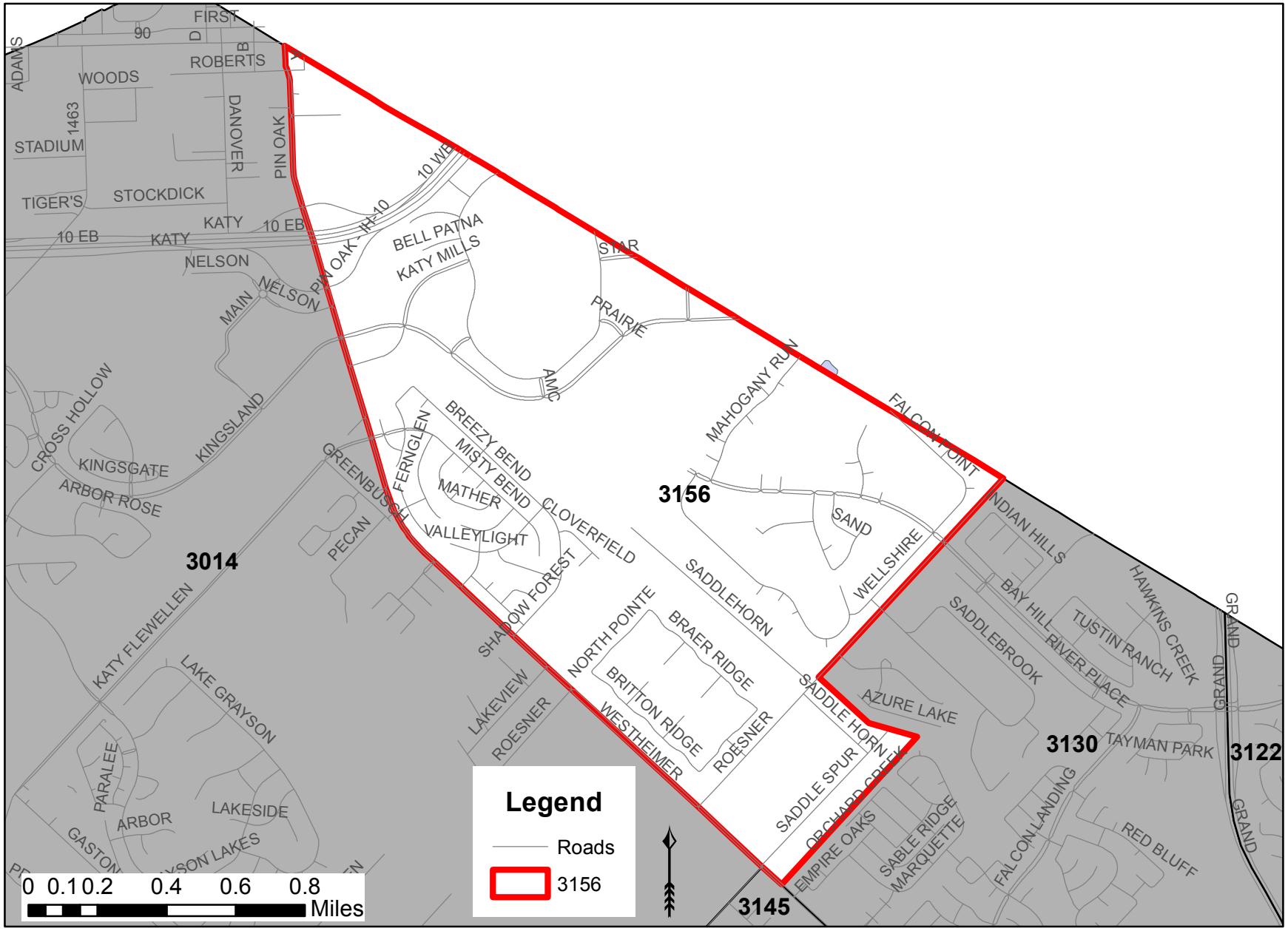Fort Bend County Voter Precincts - 2018